



DRY FLOOR FRICTION SLIP RESISTANCE TEST

Fosroc Nitoflor PU 600

Prepared for: Parchem Construction Supplies Pty Ltd
ATTENTION: Peter Battista
7 Lucca Road
WYONG NSW 2259

Specimen Description: Fosroc Nitoflor PU 600, 600x1100 mm.

No. of Specimens: 1 off (Sampling conducted by client).

Specimen Preparation: Washed with water and pH neutral detergent, rinsed then dried.

Test Condition & Slope: Unfixed. Slope - Not Applicable

Test Direction: Test direction not applicable.

Air Temperature: 22°C

Test Standard: AS 4586: 2013 Slip resistance classification of new pedestrian surface materials, Appendix B - Dry Floor Friction Test.

Test Location: ATTAR, Unit 1, 64 Bridge Road, Keysborough, VIC.

Test Date: 8 August 2019

Test Equipment: Tortus Floor Friction Tester Mk III, Serial Number 318.

Slider Rubber: Slider 96 Batch #84 prepared on P400.

Test Personnel: Awel Guled

Run:	1	2
Coefficient of Friction (COF):	0.73	0.75
Mean COF (rounded to 0.05):	0.75	
Classification:	D1	

These results apply only to the specimens tested and it is recommended that before selection of flooring or paving materials the effect of service conditions, including maintenance procedures and wear on their slip-resistance be checked.

Prepared by:

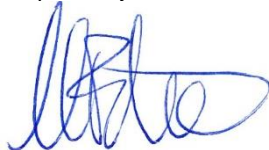

Marcus Braché
Senior Engineering Technician
Approved Signatory

Reviewed by:



Awel Guled
Compliance & Test Technician
Approved Signatory

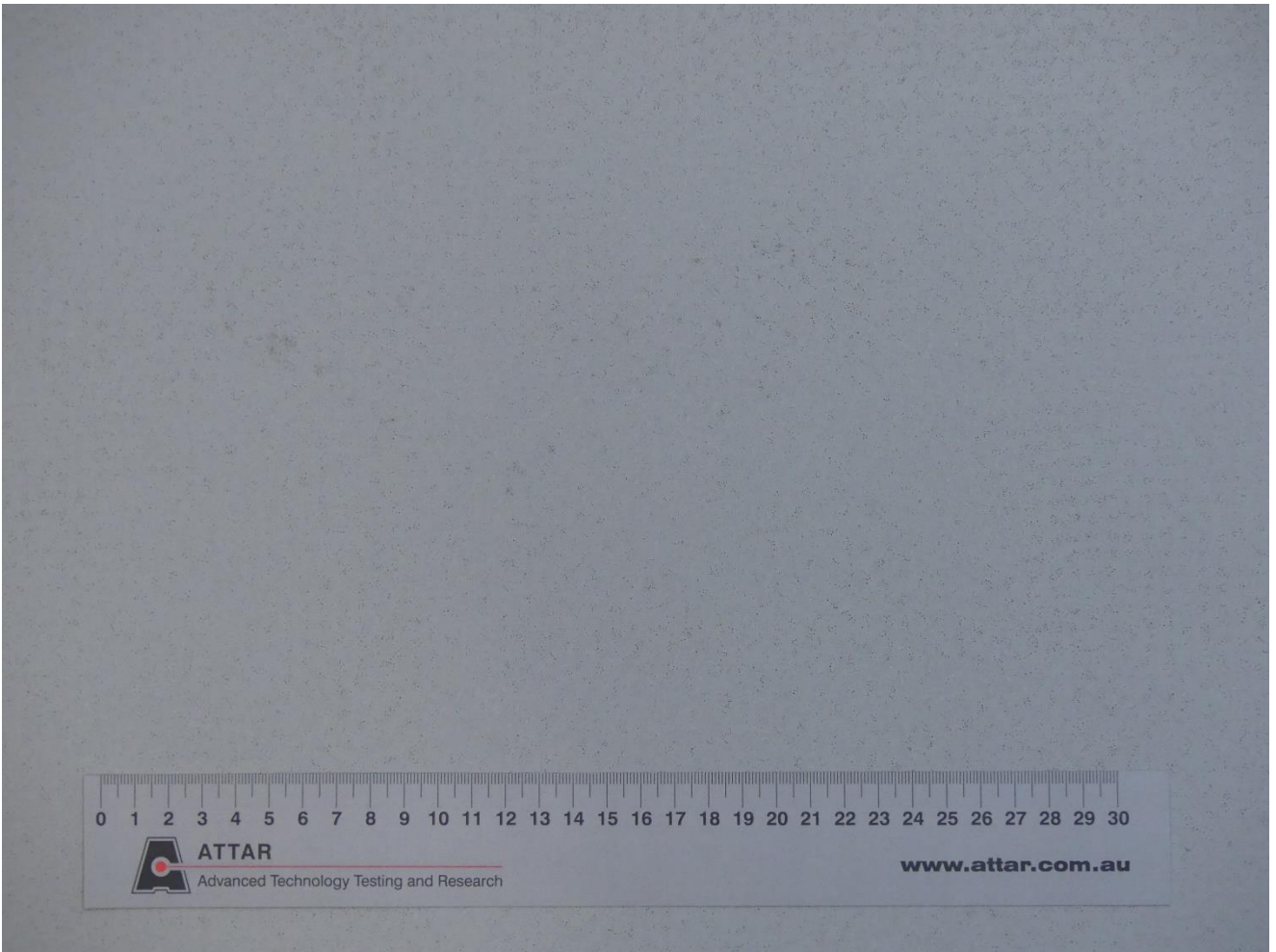

Figure 1: Fosroc Nitoflor PU 600.

CLASSIFICATION CRITERIA – AS 4586: 2013
Dry Floor Friction Test - Appendix B

Slip resistance

The 'dry floor friction' test method in Appendix B is not suitable for heavily profiled surfaces or carpets.

Compliance

The surface shall comply with the stated classification for the test method that is nominated and declared by the manufacturer or supplier.

**TABLE 3: CLASSIFICATION OF PEDESTRIAN SURFACE MATERIALS
ACCORDING TO THE AS 4586 DRY FLOOR FRICTION TEST**

Classification	Floor friction tester mean value
D1	≥0.40
D0	<0.40

Means of demonstrating compliance

Pedestrian surfaces that are classified in accordance with Table 3 where appropriate, shall meet the following criteria:

- (a) The mean test results shall be as follows:
- (i) For Classification D1 in Table 3—
 - (A) the mean of the test results shall be equal to or greater than 0.4; and
 - (B) each individual slope corrected result shall be equal to or greater than 0.35.

If either of these criteria is not met, the lot shall be considered to be Classification D0.
- (b) The classification in accordance with Table 3 shall be determined by—
- (i) selecting and testing specimens at random as specified in Appendix B of AS4586; or
 - (ii) carrying out continuous testing and process control in accordance with AS 3942.
- (c) When testing individual lots, if a particular test fails to produce the expected classification it shall be permissible to—
- (i) disregard the first sample, resample a minimum of 10 specimens from the whole lot, retest and apply the criteria to the new sample; or
 - (ii) subdivide the lot into smaller lots of different quality, resample, retest and reclassify each of the smaller lots.