



constructive solutions

Turkish Bread Factory

Campbellfield, VIC

CUSTOMER Liquid Steel
SECTOR Food & Beverage
DATE June 2017

PRODUCTS

- Fosroc Nitoflor FC150 HP (replaces Duraflor HP)
- Fosroc Nitomortar 903



Crack filling with Nitomortar 903

THE PROJECT

Turkish Bread Factory situated in the northern suburbs of Victoria offers freshly handmade Turkish bread rolls, pide and pizza bases. It caters to supermarket, cafes, restaurants and bread shops. They recently gained contract with a major supermarket chain tripling the hourly production, therefore a new facility including new equipment was required to meet the increased demand.

The contractor prepared 1800m² concrete floor by applying Nitomortar 903 and grinding the concrete floor to ensure maximum adhesion of coating. The asset owner didn't add anti-slip grains as they don't need a non-skid surface because there was no forklifts or moving machinery in its dry processing plants. Pastel Grey colour was chosen for this project, and this light reflective colour provided a brighter work space.

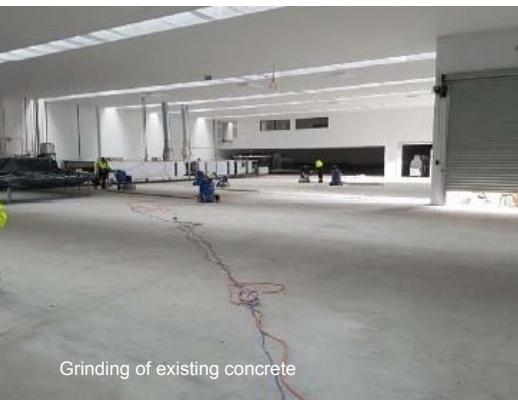

Grinding of existing concrete

Food Hygiene - Hazard Analysis and Critical Control Point certification was obligatory for the asset owner, hence it was crucial to have a flooring that meets the strict hygiene, durability, ease of maintenance requirements. Fast turnaround was also equally important as the factory could not afford to delay production.

THE BENEFITS

Nitoflor FC150 HP is a heavy duty flooring system which has the following benefits

- High resistance to mechanical stress and chemical attack
- Light reflective colour environment, saving on energy
- Low odour and solvent free
- Easy to clean and maintain
- Fast turnaround time

THE SOLUTION

Nitoflor FC150 HP 100% solid epoxy flooring was the best solution for this project, as it satisfied the asset owner's requirements. The contractors were able to deliver a finished floor within fast turnaround timeframe. The coating is able to cope with industrial chemical spillage allowing ease of maintenance and durability.

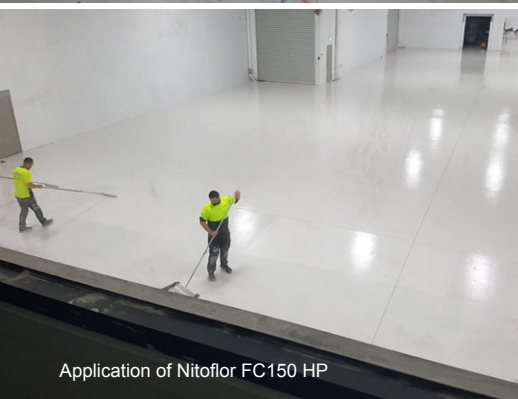

Application of Nitoflor FC150 HP

AU 1800 812 864
 fosroc.com.au

NZ 0800 657 156
 fosroc.co.nz

Parchem Construction Supplies Pty Ltd
 1956 Dandenong Rd, Clayton VIC AUS 3168

Concrete Plus Ltd
 150 Hutt Park Road, Gracefield NZ 5010

Fosroc, Renderoc and the Fosroc logo are trade marks of Fosroc International. Limited, used under licence.